

PLAT OF SURVEY

LOCATION & LEGAL DESCRIPTION

LOT 15 OF BLOCK 3 OF WOODDALE ADDITION EXCEPTING A 10' STRIP ALONG THE EAST LINE FROM THE NORTH LINE OF LOT 15 TO A POINT WHICH LIES 27' SOUTH OF THE NORTHWEST CORNER OF LOT 13 ALL LOCATED IN THE SW 1/4 OF SECTION 9, TOWN 1 NORTH, RANGE 17 EAST, TOWN OF LINN, WALWORTH COUNTY, WISCONSIN

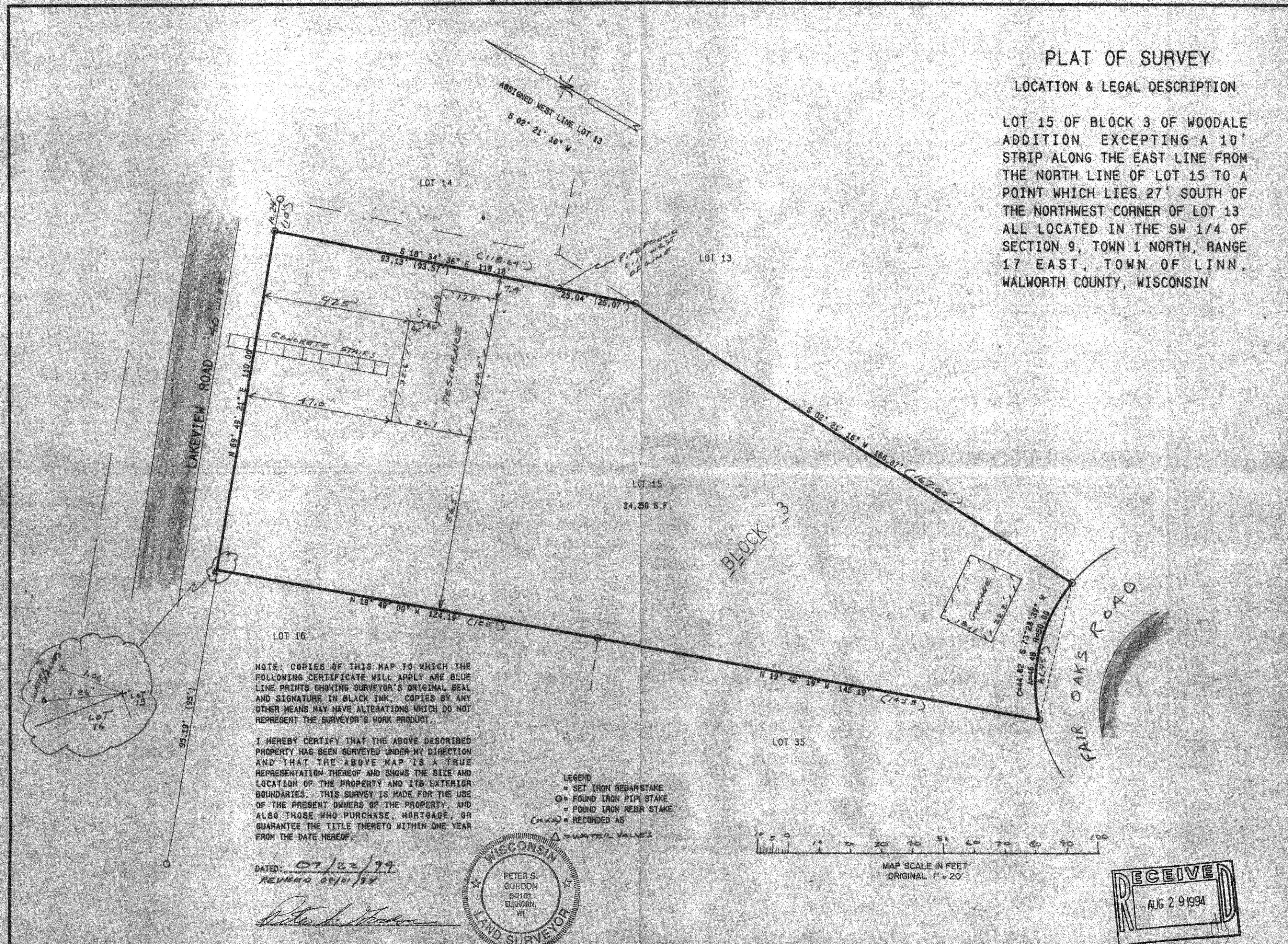

WORK ORDERED BY:
PETER KING
BOX 374
FONTANA, WISCONSIN

FARRIS, HANSEN & ASSOCIATES, INC.
Engineering, Architecture, Surveying
7 Ridgeway Court P.O. Box 437
ELKHORN, WISCONSIN 53121
Office: (414) 723-2098
Fax: (414) 723-5866

REVISIONS
0-1-94
ADD SHEET
2

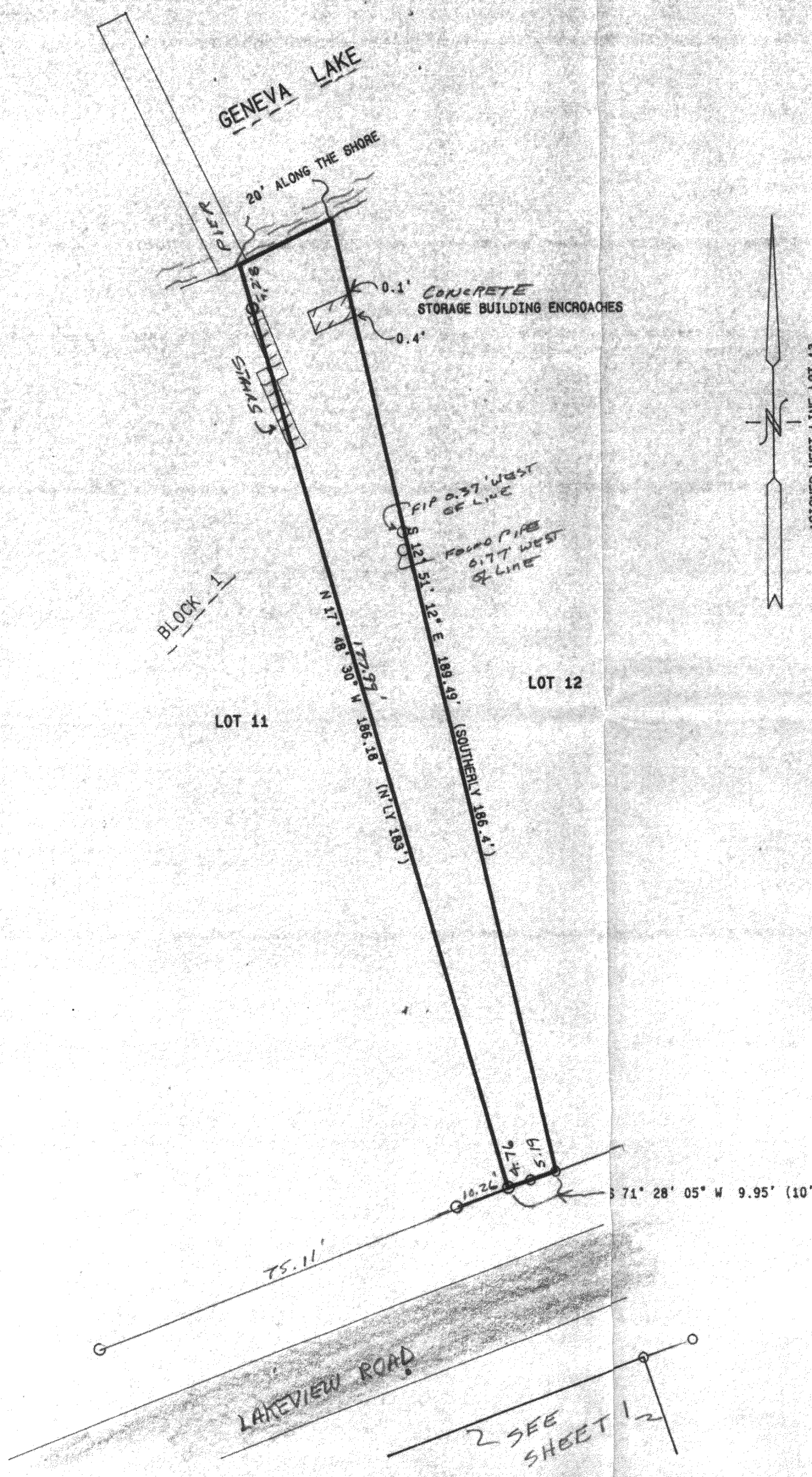

LEGEND
= SET IRON REBAR STAKE
○ = FOUND IRON PIPE STAKE
= FOUND IRON REBAR STAKE
(xxx) = RECORDED AS

PLAT OF SURVEY

LOCATION & LEGAL DESCRIPTION

LOCATED IN THE SW 1/4 OF SECTION 9,
TOWN 1 NORTH, RANGE 17 EAST, TOWN OF
LINN, WALWORTH COUNTY, WISCONSIN

2. Record title to the fee simple estate or interest in the land described or referred to in this Commitment is at the effective date hereof in: Carl E. Parker and Rosemary M. Parker, husband and wife

3. The land referred to in the Commitment is described as follows:
That lot, piece or parcel of ground situated in Wooddale Addition, located in Sec. 9, T. 1 N. R. 17 E. as per plat recorded in the Office of the Register of Deeds for Walworth County, Wisconsin, in Vol. 8 of Plats, pages 46 and 47, which parcel to be conveyed is described as follows: Starting at the NW corner of Lot 13 of Block 3, thence N'ly 90 feet along the West boundary line of Lot 14 to an iron stake in the NE corner of Lot 15, thence 10 feet along North line of Lot 15 to an iron stake, thence 93.48 feet S'ly on a line that is parallel with the first mentioned line of Lot 14 and 10 feet distance therefrom, thence a continuation in the same direction 24.66 feet to an iron stake set in the West line of Lot 13 and 27.7 feet from the NW corner of said Lot 13, thence along West line of Lot 13 a distance of 27.7 feet to the place of beginning; together with a strip across Lots 11 and 12 of Block 1, which strip is described as follows: Starting at an iron stake set in the South line of Lot 11 of Block 1, and 5 feet from the SE corner of Lot 11, thence N'ly 183 feet to the low water mark of Geneva Lake to an iron stake which is 10 feet W'ly of the NE corner of said Lot 11 thence E'ly along the shore of Geneva Lake, a distance of 20 feet, thence Southerly 186.4 feet to an iron stake set in the South line of Lot 12 and 5 feet from the SW corner of said Lot 12, thence 10 feet W'ly to the place of beginning.

Tax Key No. IW 00032 IW 00016
SCHEDULE A
ALTA Commitment -- Wisconsin Form 567A (Rev. 4/91)
Reorder Form No. 9794 (Rev. 4/91)

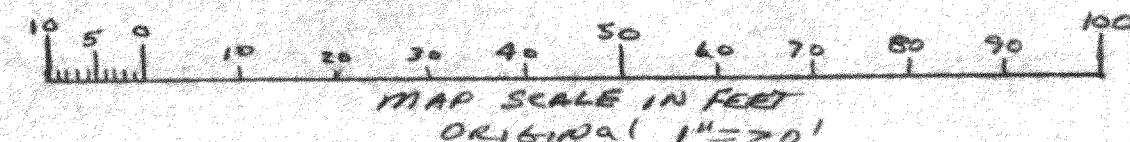

NOTE: COPIES OF THIS MAP TO WHICH THE FOLLOWING CERTIFICATE WILL APPLY ARE BLUE LINE PRINTS SHOWING SURVEYOR'S ORIGINAL SEAL AND SIGNATURE IN BLACK INK. COPIES BY ANY OTHER MEANS MAY HAVE ALTERATIONS WHICH DO NOT REPRESENT THE SURVEYOR'S WORK PRODUCT.

I HEREBY CERTIFY THAT THE ABOVE DESCRIBED PROPERTY HAS BEEN SURVEYED UNDER MY DIRECTION AND THAT THE ABOVE MAP IS A TRUE REPRESENTATION THEREOF AND SHOWS THE SIZE AND LOCATION OF THE PROPERTY AND ITS EXTERIOR BOUNDARIES. THIS SURVEY IS MADE FOR THE USE OF THE PRESENT OWNERS OF THE PROPERTY, AND ALSO THOSE WHO PURCHASE, MORTGAGE, OR GUARANTEE THE TITLE THERETO WITHIN ONE YEAR FROM THE DATE HEREOF.

DATED: 8-1-94

Peter S. Gordon

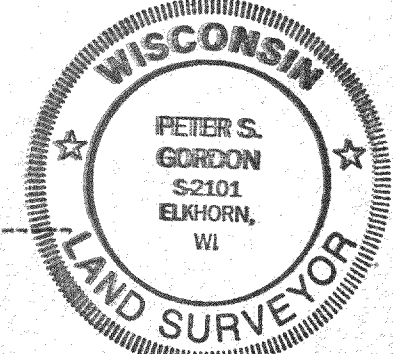

WORK ORDERED BY:
PETER KING
BOX 374
FONTANA, WISCONSIN

FARRIS, HANSEN & ASSOCIATES, INC.
Engineering, Architecture, Surveying
7 Ridgeway Court, P.O. Box 437
ELKHORN, WISCONSIN 53121
Office: (414) 723-2098
Fax: (414) 723-5886

REVISIONS

PROJECT NO.
4129
DATE
07-29-94
SHEET NO.
2 OF 2